

COPYRIGHT RESERVED  
 No part of this document may be reproduced, stored in a retrieval system, or transmitted in any form or by any means, electronic, mechanical, photocopying, recording, or by any information storage and retrieval system, without the prior written permission of the copyright owner.

REVISIONS

Rev. No	Date:	Revision:
A	11.08.09	Red line amended
B	13.07.10	Red line amended

Client:  
 Vanderbilt Homes  
 30 High Street  
 Woodstock  
 OX20 1TG  
 Job:  
 Replacement of  
 21&23 Wallingford Street  
 Wantage

Drawing Title:  
 Location Plan

Scale:  
 1:500 @A3

Date:  
 July 11

Drawn By

Drawing No:  
 2413.LOC

Revisions:



The Woodcock, 16 Church Street, Wantage,  
 Oxfordshire, OX12 8BE  
 Tel: 01235 758052 Fax: 01235 755325  
 The Woodcock, 16 Church Street, Wantage,  
 Oxfordshire, OX12 8BE  
 Tel: 01235 758052 Fax: 01235 755325  
 www.woodcock.co.uk www.woodcock.co.uk

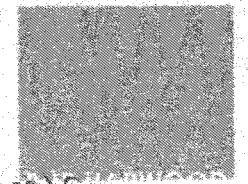

11/01758/FUL  
 11/01759/CON

11/01758/FUL & 11/01759/CON App 1

REVISIONS

Rev. No.	Date	Revision

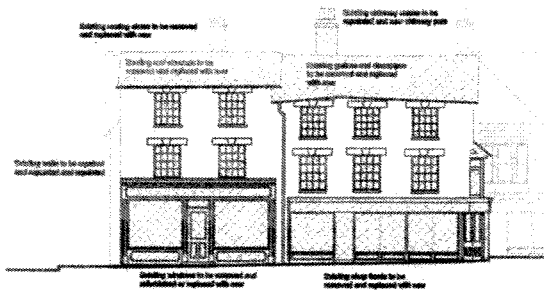

SOUTH ELEVATION TO WALLINGFORD STREET

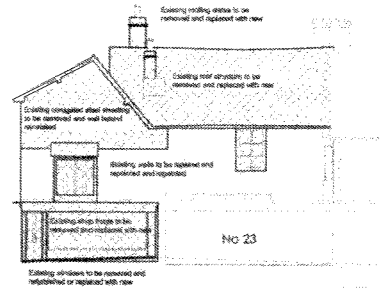
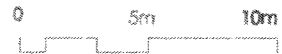

EAST ELEVATION

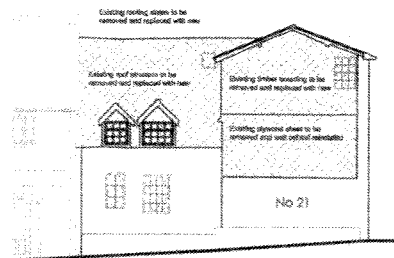

WEST ELEVATION TO STIRLING ROAD

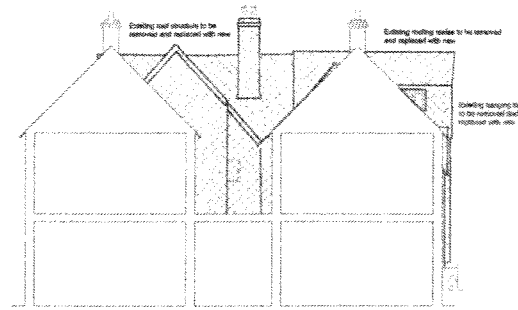

NORTH ELEVATION

### Extent of permitted refurbishment to 21-23 Wallingford Street

**KEY:**  
 Remove/Replace/Rebuild



SOUTH ELEVATION TO WALLINGFORD STREET

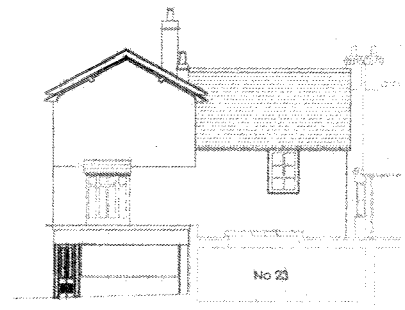
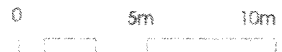

EAST ELEVATION



WEST ELEVATION TO STIRLING ROAD

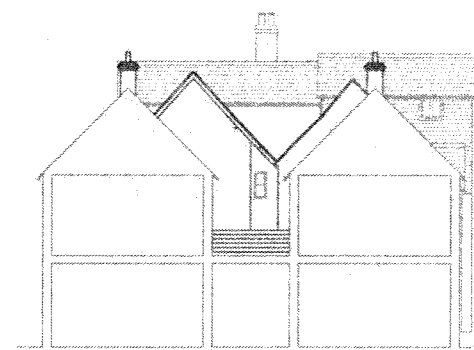

NORTH ELEVATION

### Replacement of 21-23 Wallingford Street

Client:  
 Vanderbilt Homes  
 30 High Street  
 Woodstock  
 OX20 1TG  
 Job:  
 Replacement of  
 21&23 Wallingford Street  
 Wentage

Drawing Title:  
 Elevations

Scale:  
 1:100

Date:  
 Aug 11

Drawing No:  
 2413.102

Drawn By  
 CMH

Revision:

The Vanguard, 14 Church Street, Northgate  
 OX20 3BQ, OX20 3BQ, OX20 3BQ  
 Tel: 01235 743072 Fax: 01235 743073  
 The Vanguard House, Prospect Park, Clarendon  
 143 Clarendon, Clarendon  
 546 01248 700487 Fax: 01248 470077  
 www.vanguard.co.uk www.vanguard.co.uk

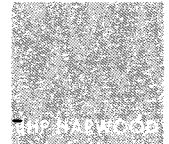

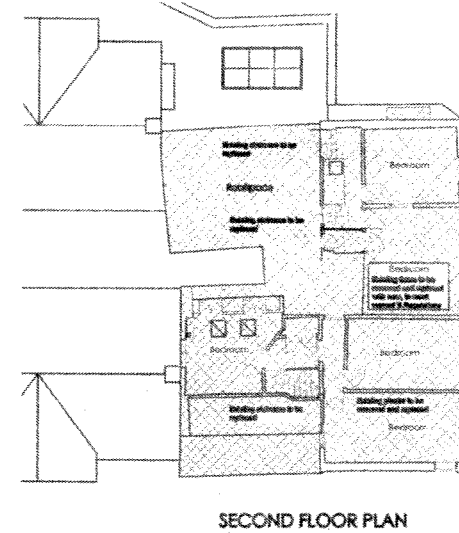
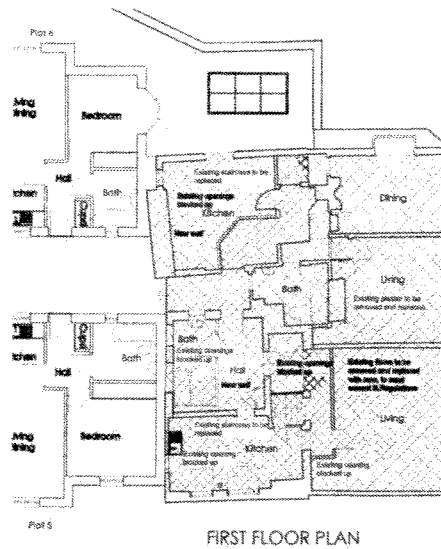
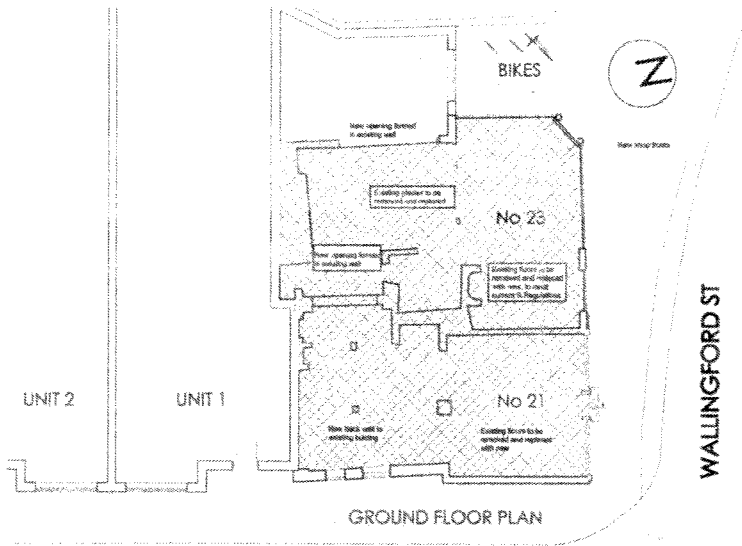

Copyright Reserved  
No part of this drawing or information contained hereon is to be reproduced, stored in a retrieval system, or transmitted in any form or by any means, electronic, mechanical, photocopying, recording, or by any information storage and retrieval system without the prior written permission of the copyright owner.

REVISIONS  
Rev. No Date Revision

# Extent of permitted refurbishment to 21-23 Wallingford Street

KEY:  
[Hatched box] Remove/Replace/Rebuild

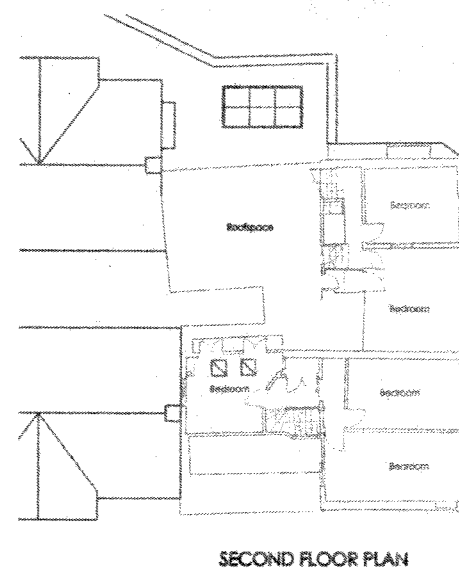
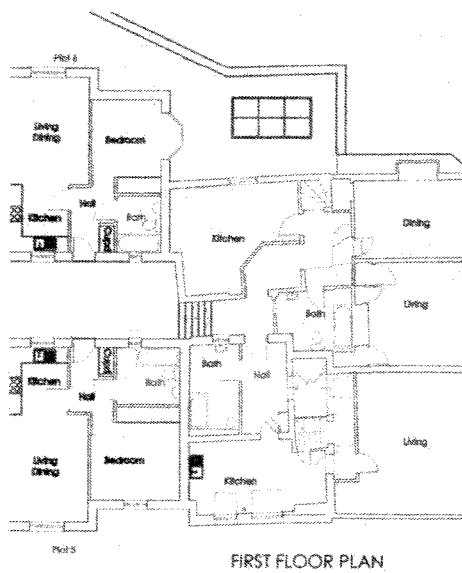
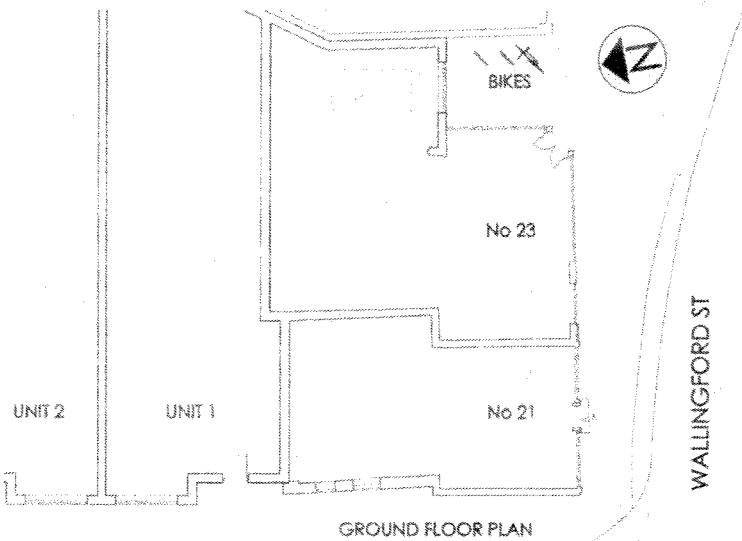

Client:  
Vanderbilt Homes  
30 High Street  
Woodstock  
OX20 1TG  
Job:  
Replacement of  
21&23 Wallingford Street  
Wantage

Drawing Title:  
Floor Plans

Scale:  
1:100

Date:  
Aug 11

Drawn By:  
CMH

Drawing No:  
2413.101

Revision:

The Woodstock, Leitchfield Street, Stratford,  
GROVEFORD, SA 12 8SS  
Tel: 01748 765557 Fax: 01748 765997  
The Warwick House, Thurston Park, Clutton,  
NORTH DEVON, PL11 7HQ  
Tel: 01323 750407 Fax: 01323 450097  
vanderbilt@vanderbilthomes.co.uk  
www.vanderbilthomes.co.uk

# Replacement of 21-23 Wallingford Street